

# **2017 National Tournament**

## ***JUDGES, READERS, MONITORS and GAME MANAGERS***

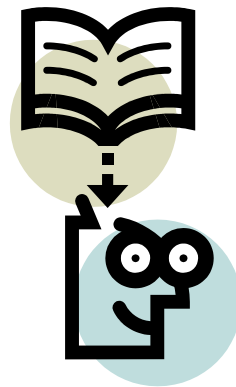

**April 28 – May 1, 2017**  
**Oglebay Resort & Conference Center**  
**Wheeling, West Virginia**

## ELEMENTARY DIVISION

EQUATIONS, ON-SETS, LING assignments are on separate sheets.

All Cube Game Judges MUST attend the Judges Meetings on Friday evening!

**Division Coordinator: Elaine Chauvin    Assistant: Margie Walsh**

THEME	Reader: Doug Battle, Palm Beach	
Jen Alvarado	Marsha Arms	Chris Cartagena
Pradeep Prabhakaran	Betty Smith	Lisa Wishart

CURRENT EVENTS	Reader: Sandy Wright, St. Lawrence, MI	
Marsha Arms	Jen Alvarado	Sandi Carothers
Chris Cartagena	Vijay Nair	Betty Smith

PRESIDENTS	Reader: Vivian Lin, Ann Arbor	
Lana Andrews	Marsha Arms	Sandi Carothers
Linda Drake	Sharon Kramer	Subbarao Nimmala
Keith Richards	Betty Smith	Lisa Wishart

PROPAGANDA	Reader: Jeremiah Friday, PA and Aryanna Gamble, New Orleans	
Marsha Arms	Sandi Carothers	Joan Combel
Linda Drake	Ben Minett	Keith Richards
Sudhakar Suruvu	Lisa Wishart	

## MIDDLE DIVISION

EQUATIONS, ON-SETS, LING assignments are on separate sheets.

All Cube Game Judges MUST attend the Judges Meetings on Friday evening!

**Division Coordinator: Nancy Kinard      Assistant: Brenda Saunders**

THEME	Readers: Doug Battle, Palm Beach	
Christopher Cartagena	Brad Kavo	Betty Smith

CURRENT EVENTS	Readers: Sandy Wright, St. Lawrence	
Christopher Cartagena	Brad Kavo	Betty Smith

PRESIDENTS	Readers: Steve Wright, St. Lawrence	
Doug Battle	Ryan Gregoire	Chris Holstein
Srilatha Mangipudi	Jennifer Marnik	Yanli Zhao

PROPAGANDA	Reader: Paula Hidalgo, New Orleans and Steve Wright, St. Lawrence	
Sarah Davies	Ryan Gregoire	Chris Holstein
Marie Kohr	Julio Morales	Adrian Prather
Jessica Stone	Akiva Woods	Yanli Zhao

# JUNIOR/SENIOR DIVISIONS

EQUATIONS, ON-SETS, LING assignments are on separate sheets.

All Cube Game Judges MUST attend the Judges Meetings on Friday evening!

**Division Coordinator: Kelly Zeltmann    Assistant: Alicia Mullins**

THEME	Reader: Karen Arms, RESA II	
Stephanie Carone	Tom Gray	Marie Kohr
Sue Mellon	Shannon Murray	

CURRENT EVENTS	Reader: Karen Arms, RESA II	
Stephanie Carone	Tom Gray	Marie Kohr
Sue Mellon	Shannon Murray	Adrian Prather
Laura Washington		

PRESIDENTS	Reader: Chris Cartagena, Palm Beach	
Alex Baker	Stephanie Carone	Andrew Gitlin
Tom Gray	Marie Kohr	Ashton LeBourgeois
Jinying Li	Sue Mellon	Shannon Murray
Mosum Trivedi		

PROPAGANDA	Reader: Rod Beard and Brother Neal Golden (AGLOA)	
Alex Baker	Stephanie Carone	Andrew Gitlin
Tom Gray	Ashton LeBourgeois	Jingying Li
Amy Lusk	Sue Mellon	Shannon Murray
Adrian Prather	Mosum Trivedi	Laura Washington

## Academic Games Nationals Scorekeeper Volunteers

Please report to the designated room to the Division Head Scorekeeper.

Thank you for your contributions. They are critical.

**If your name is NOT on this list, but you would like to help with scorekeeping, report to the designated room and offer your services. Thanks. WE NEED YOUR HELP.**

<b>Elementary: Betty Zane</b>	<b>Coordinators: Karen Simister and Jenny Hastings, MLAG</b>	
Sandi Carothers	Venkat Pingili	

<b>Middle: Betty Zane</b>	<b>Coordinator: Scott Gitlin, Ann Arbor</b>	
Mickey Banek	Huifan Guo	Jim Ivell
Subbarao Nimmala	Sudhakar Suruvu	Michelle Vinroe
George Yang		

<b>Jr/Sr: Conference Room 1</b>	<b>Coordinator: Ken Dowling and Karl Cushnie, Palm Beach</b>	
Nicole Freseman	Maggie Grindstaff	Len Harrington
Pradeep Prabhakaran		

## AWARDS ASSISTANTS

	<b>Coordinator: Paula Hidalgo Medals Coordinators: Denise Brazier and Sallie Johnson</b>	
Sandy Bennett	Denise Brazier	Pam Champagne
Renee Gillen	Sallie Johnson	Honey "B" Toranto

(Others may volunteer also – see Paula Hidalgo)

## EQUATIONS OFFICIALS

### Elementary Division Coordinator: Eric Nelson (AA)

<b>Appeals Panel:</b>	Bro. Laurence Konersmann (LA)	Alicia Mullins (WV)	Eric Nelson (AA)
<b>Day 1 (Rounds 1 &amp; 2)</b>		<b>Day 2 (Rounds 3 &amp; 4)</b>	
	Krishna Budaraju (MI)		Sandi Carothers (DT)
	Pam Champagne (MI)		Pam Champagne (MI)
	Melinda Hall (LA)		Melinda Hall (LA)
	Bro. Laurence Konersmann (LA)		Bro. Laurence Konersmann (LA)
	Alicia Mullins (WV)		Alicia Mullins (WV)
	Lee Redding (AA)		Lee Redding (AA)
	Jessica Stone (PB)		Jessica Stone (PB)
	Andrew Walsh (PB)		Andrew Walsh (PB)
	Lisa Wishart (PA)		Lisa Wishart (PA)
	Michael Yazvac (PA)		Michael Yazvac (PA)

### Middle Division Coordinator: Chris Holstein (DT)

#### Appeals Panel:

<b>Appeals Panel:</b>	Ryan Gregoire (LA)	Chris Holstein (DT)	Cecil Phibbs (OK)
<b>Day 1 (Rounds 1 &amp; 2)</b>		<b>Day 2 (Rounds 3 &amp; 4)</b>	
	Yuxuan Chen (AA)		Yuxuan Chen (AA)
	Deborah Fung (CO)		Deborah Fung (CO)
	Ryan Gregoire (LA)		Ryan Gregoire (LA)
	Vivian Lin (AA)		Vivian Lin (AA)
	Cecil Phibbs (OK)		Cecil Phibbs (OK)
	Keith Richards (JA)		Keith Richards (JA)
	Senay Tascioglu (NV)		Senay Tascioglu (NV)
	Nick Wang (AA)		Nick Wang (AA)

### Junior/Senior Division Coordinator: Craig Zeller (LA)

<b>Appeals Panel:</b>	Swami Jataja (IN)	Antonio Johnson (DT)	Craig Zeller (LA)
<b>Day 1 (Rounds 1 &amp; 2)</b>		<b>Day 2 (Rounds 3 &amp; 4)</b>	
	Alex Baker (AA)		Alex Baker (AA)
	Maurice El-Amin (DT)		Maurice El-Amin (DT)
	Andrew Gitlin (AA)		Andrew Gitlin (AA)
	Jordan Holmer (LA)		Jordan Holmer (LA)
	Swami Jataja (IN)		Swami Jataja (IN)
	Antonio Johnson (DT)		Antonio Johnson (DT)
	Adrian Prather (GA)		Adrian Prather (GA)
	Laura Washington (DT)		Laura Washington (DT)

## ON-SETS OFFICIALS

**Elementary Division Coordinator: Melinda Hall (LA)**

**Appeals Panel:**

Pam Champagne (MI)	Melinda Hall (LA)	Jeremiah Friday (PA)
Day 1 (Rounds 1 & 2)	Day 2 (Rounds 3 & 4)	
Bro. Laurence Konersmann (LA)	Krishna Budaraju (MI)	
Vivian Lin (AA)	Bro. Laurence Konersmann (LA)	
Simona Marincean (MI)	Julio Morales (MI)	
Betty Smith (WV)	Lee Redding (AA)	
Senay Tascioglu (MI)	Betty Smith (WV)	
Leah Wehmeyer (LA)	Leah Wehmeyer (LA)	

**Middle Division Coordinator: Ellie Gamble (LA)**

**Appeals Panel:**

Ellie Gamble (LA)	Keith Richards (JA)	Jeff McNeish (PA)
Day 1 (Rounds 1 & 2)	Day 2 (Rounds 3 & 4)	
Ryan Gregoire (LA)	Ryan Gregoire (LA)	
Paula Hidalgo (LA)	Paula Hidalgo (LA)	
Chris Holstein (MI)	Chris Holstein (DT)	
Jeff McNeish (PA)	Jeff McNeish (PA)	
Eric Nelson (AA)	Eric Nelson (AA)	
Keith Richards (JA)	Keith Richards (JA)	
Nick Wang (AA)	Nick Wang (AA)	

**Junior/Senior Divisions Coordinator: Maurice El-Amin (DT)**

**Appeals Panel:**

Maurice El-Amin (DT)	Alex Baker (AA)	Craig Zeller (LA)
Day 1 (Rounds 1 & 2)	Day 2 (Rounds 3 & 4)	
Yuxuan Chen (AA)	Andrew Gitlin (AA)	
Jordan Holmer (LA)	Jordan Holmer (LA)	
Swami Jataja (IN)	Swami Jataja (IN)	
Antonio Johnson (MI)	Antonio Johnson (MI)	
Adrian Prather (GA)	Adrian Prather (GA)	

## LINGUISHTIK OFFICIALS

**Elementary Division Coordinator: Rod Beard, AGLOA**

**Appeals Panel:**

Rod Beard (AGLOA)	Vivian Lin (AA)	Cecil Phibbs (OK)
-------------------	-----------------	-------------------

**Judges for both days:**

Karen Bauer (JF)	Heather Davidson-Fry (IU4)	Linda Drake (LA) – Shadow
Senay Tascioglu (NV)	Andrew Walsh (PB)	Nick Wang (AA)

**Middle Division Coordinator: Ellen Bredeweg, Palm Beach**

**Appeals Panel:**

Ellen Bredeweg (PB)	Eric Nelson (AA)	Betty Smith (HC)
---------------------	------------------	------------------

**Judges for both days:**

Chris Holstein (DT)	Simona Marincean (NV)	Lee Redding (AA)
Keith Richards (JA)	Jessica Stone (PB)	Steve Wright (SL)

**Junior/Senior Division Coordinator: Ellen Bredeweg, Palm Beach**

**Appeals Panel:**

Ellen Bredeweg (PB)	Alex Baker (AA)	Betty Smith (HC)
---------------------	-----------------	------------------

**Judges for both days:**

Andrew Gitlin (AA)	Swami Jataja (IN)	Antonio Johnson (DT)
Jessica Stone (PB)	Andrew Walsh (PB)	Laura Washington (DT)



## WFF 'N PROOF OFFICIALS

**Elementary/Middle Division Coordinator: Chris Holstein (DT)**

**Appeals Panel:**

Chris Holstein (DT)	Pam Champagne (MI)	Eric Nelson (AA)
---------------------	--------------------	------------------

**Judges for both days:**

Krishna Budaraju (MI)	Sandi Carothers (Detroit)	Swami Jataja (India)
Vivian Lin (Ann Arbor)	Simona Marincean (Northville)	Eric Nelson (Ann Arbor)
Lee Redding (Ann Arbor)	Senay Tascioglu (Northville)	Yang Yang (Northville)

**Junior/Senior Division Coordinator: Maurice El-Amin (DT)**

**Appeals Panel:**

Chris Holstein (DT)	Antonio Johnson (DT)	Nick Wang (AA)
---------------------	----------------------	----------------

**Judges for both days:**

Pam Champagne (MI)	John Ciminski (VR)	Maurice El-Amin (DT)
Andrew Gitlin (AA)	Julio Morales-Ayala (DT)	