

PRESIDENTS WORKSHEET 43

NAME _____ SOLUTION KEY _____

SECRETARIES OF STATE (#1-24)

Write the number of each president who matches each Secretary of State on the left. Some entries in each column will match more than one in the other column. Each president will be matched at least once.

9,10,13 Daniel Webster
14 William Marcy
18 Hamilton Fish
5 John Quincy Adams
12,13 John Clayton
7 Martin Van Buren
21 Frederick Frelinghuysen
6 Henry Clay (pictured)
15 Lewis Cass
1 John Jay
19 William Evarts
7, 8 John Forsyth
11 James Buchanan
3 James Madison
20,21,23 James Blaine
10 John Calhoun
18 Elihu Washburne
1 Thomas Jefferson
22/24 Thomas Bayard
4 James Monroe
23 John Foster
2 John Marshall
16,17 William Seward

1	George Washington
2	John Adams
3	Thomas Jefferson
4	James Madison
5	James Monroe
6	John Quincy Adams
7	Andrew Jackson
8	Martin Van Buren
9	William Henry Harrison
10	John Tyler
11	James Polk
12	Zachary Taylor
13	Millard Fillmore
14	Franklin Pierce
15	James Buchanan
16	Abraham Lincoln
17	Andrew Johnson
18	Ulysses S. Grant
19	Rutherford B. Hayes
20	James Garfield
21	Chester Arthur
22/24	Grover Cleveland
23	Benjamin Harrison

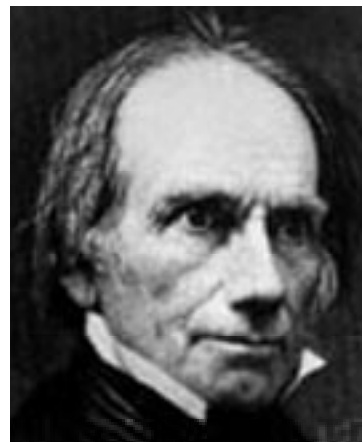

PRESIDENTS WORKSHEET 44

NAME _____ SOLUTION KEY _____

SECRETARIES OF STATE (#25-43)

Write the number of each president who matches each Secretary of State on the left. Some entries in each column will match more than one in the other column. Each president will be matched at least once.

- 32 Cordell Hull
- 28 William Jennings Bryan
- 40 Alexander Haig
- 30 Frank Kellogg
- 34 John Foster Dulles
- 42 Madeleine Albright
- 25 John Sherman
- 37, 38 Henry Kissinger
- 29, 30 Charles Evan Hughes
- 43 Colin Powell
- 27 Philander Knox
- 33 Dean Acheson
- 43 Condoleezza Rice
- 35, 36 Dean Rusk
- 25, 26 John Hay
- 41 James Baker
- 31 Henry Stimson
- 40 George Schultz
- 28 Robert Lansing
- 33 George Marshall (pictured)
- 42 Warren Christopher
- 26 Elihu Root
- 39 Cyrus Vance

- 25** William McKinley
- 26** Theodore Roosevelt
- 27** William Howard Taft
- 28** Woodrow Wilson
- 29** Warren Harding
- 30** Calvin Coolidge
- 31** Herbert Hoover
- 32** Franklin D. Roosevelt
- 33** Harry S. Truman
- 34** Dwight D. Eisenhower
- 35** John F. Kennedy
- 36** Lyndon B. Johnson
- 37** Richard Nixon
- 38** Gerald Ford
- 39** Jimmy Carter
- 40** Ronald Reagan
- 41** George Bush
- 42** William Clinton
- 43** George W. Bush

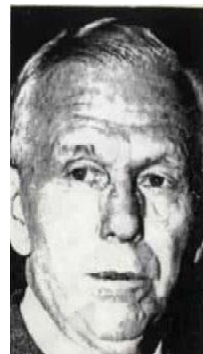

PRESIDENTS WORKSHEET 45

NAME _____ SOLUTION KEY _____

CABINET MEMBERS (#1-24)

Write the number of each president who matches each Cabinet member on the left. Some entries in each column will match more than one in the other column. Each president will be matched at least once.

- 6 John Calhoun, Secretary of War
- 9,10,13 John Crittenden, Attorney General
- 19 Carl Schurz, Secretary of Interior
- 2 James McHenry, Secretary of War
- 11 George Bancroft, Secretary of Navy
- 23 William Miller, Attorney General
- 4 James Monroe, Secretary of War
- 6 Richard Rush, Secretary of Treasury
- 7, 8 Amos Kendall, Postmaster General
- 22/24 Julius Morton, Sec'y of Agriculture
- 14 Jefferson Davis, Secretary of War
- 1 Edmond Randolph, Attorney General
- 15 Howell Cobb, Secretary of Treasury
- 7 Roger Taney, Attorney General
- 9, 10 Francis Granger, Postmaster General
- 18 William Sherman, Secretary of War
- 3, 4 Albert Gallatin, Secretary of Treasury
- 9, 10 John Bell, Secretary of War
- 16 Salmon Chase, Secretary of Treasury
- 22/24 Lucius Lamar, Secretary of Interior
- 1 Henry Knox, Secretary of War
- 12, 13 Thomas Ewing, Secretary of Interior
- 20, 21 Robert Lincoln, Sec'y of War (picture)
- 5 William Crawford, Sec'y of Treasury
- 16, 17 Edwin Stanton, Secretary of War

- 1** George Washington
- 2** John Adams
- 3** Thomas Jefferson
- 4** James Madison
- 5** James Monroe
- 6** John Quincy Adams
- 7** Andrew Jackson
- 8** Martin Van Buren
- 9** William Henry Harrison
- 10** John Tyler
- 11** James Polk
- 12** Zachary Taylor
- 13** Millard Fillmore
- 14** Franklin Pierce
- 15** James Buchanan
- 16** Abraham Lincoln
- 17** Andrew Johnson
- 18** Ulysses S. Grant
- 19** Rutherford B. Hayes
- 20** James Garfield
- 21** Chester Arthur
- 22/24** Grover Cleveland
- 23** Benjamin Harrison



PRESIDENTS WORKSHEET 46

NAME _____ SOLUTION KEY _____

CABINET MEMBERS (#25-43)

Write the number of each president who matches each Cabinet member on the left. Some entries in each column will match more than one in the other column. Each president will be matched at least once.

- 34 Oveta Culp Hobby, first Sec'y of HEW
- 27,32,33 Henry Stimson, Secretary of War
- 40 Casper Weinberger, Sec'y of Defense
- 29,30,31 Andrew Mellon, Sec'y of Treasury
- 32 James Farley, Postmaster General
- 36 Robert Weaver, first Sec'y HUD
- 25,26 Elihu Root, Secretary of War
- 42 Janet Reno, Attorney General
- 29 Albert Fall, Secretary of Interior
- 33 James Forrestal, first Sec'y Defense
- 37 Melvin Laird, Attorney General
- 29,30 Herbert Hoover, Sec'y of Commerce
- 35,36 Robert McNamara, Sec'y of Defense
- 26 James R. Garfield, Sec'y of Interior
- 36 Alan Boyd, 1st Sec'y Transportation
- 32,33 Frances Perkins, Secretary of Labor
- 29,30 Harry Daugherty, Attorney General
- 38,43 Donald Rumsfeld, Sec'y of Defense
- 32 Henry A. Wallace, Sec'y of Agriculture
- 39 Shirley Hufstедler, 1st Sec'y Education
- 26 William Taft, Secretary of War
- 42 Donna Shalala, Sec. Health Hum.Ser.
- 28 William Wilson, 1st Sec'y of Labor
- 43 Tom Ridge, 1st Sec'y Homeland Sec.
- 35,36 Robert Kennedy, Att'y Gen. (picture)
- 41 Richard Cheney, Secretary of Defense
- 39 James Schlesinger, 1st Sec'y Energy

- 25** William McKinley
- 26** Theodore Roosevelt
- 27** William Howard Taft
- 28** Woodrow Wilson
- 29** Warren Harding
- 30** Calvin Coolidge
- 31** Herbert Hoover
- 32** Franklin D. Roosevelt
- 33** Harry S. Truman
- 34** Dwight D. Eisenhower
- 35** John F. Kennedy
- 36** Lyndon B. Johnson
- 37** Richard Nixon
- 38** Gerald Ford
- 39** Jimmy Carter
- 40** Ronald Reagan
- 41** George Bush
- 42** William Clinton
- 43** George W. Bush

