

2019 National Tournament

JUDGES, READERS, MONITORS and VOLUNTEERS

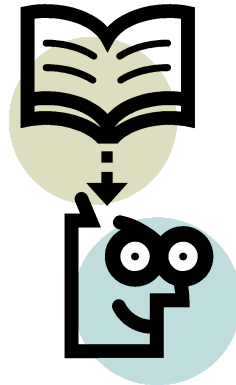

**AGLOA Builds Players of
Character, Integrity and Excellence.**

**April 26 – 29, 2019
Wyndham Orlando Resort
Orlando, Florida**

ELEMENTARY DIVISION

Division Coordinator: Elaine Chauvin Assistant: Margie Walsh

THEME	Reader: Sandy Wright, St. Lawrence	
Jen Exler	Naomi Fonseka	Ryan Lawroski
Amy Lusk	Anil Pundhir	Betty Smith
Zhangjun Tang	Junxiong Ye	Xianggang Zhang

CURRENT EVENTS	Reader: Sandy Wright, St. Lawrence	
Jen Exler	Naomi Fonseka	Ryan Lawroski
Amy Lusk	Betty Smith	

PRESIDENTS	Reader: Vivian Lin, Ann Arbor	
Lana Andrews	Naomi Fonseka	Bro. Laurence Konersman
Sharon Kramer	Ryan Lawroski	Amy Lusk
Manish Mittal	Anil Pundhir	Lee Redding
Zhangjun Tang	Lisa Wishart	Sandy Wright
Junxiong Ye	Xianggang Zhang	

PROPAGANDA	Reader: Jeremiah Friday, Seneca Valley and Steve Wright, AGLOA	
Lana Andrews	Linda Drake	Naomi Fonseka
Bro. Laurence Konersmann	Ryan Lawroski	Amy Lusk
Manish Mittal	Anil Pundhir	Lee Redding (Day 1 only)
Zhangjun Tang	Leah Wehmeyer	Junxiong Ye
Xianggang Zhang		

MIDDLE DIVISION

Division Coordinator: Nancy Kinard **Assistant:** Brenda Saunders

THEME	Reader: Doug Battle, Palm Beach	
Turquoise Cannon	Nicole Freseman	Deepak Kapoor
Nolan Lawroski	Sarah Palumbo	Urvashi Patel
Isaac Rodriguez	Kira Rodriguez	Betty Smith

CURRENT EVENTS	Reader: Doug Battle, Palm Beach	
Turquoise Cannon	Ethan Cohen (Day 1 only)	Nicole Freseman
Nolan Lawroski	Madhu Menon	Lisa Murray
Sarah Palumbo	Alex Slyusar	James Yang (Day 1 only)

PRESIDENTS	Reader: Paula Hidalgo and Keith Richards	
Doug Battle	Yuxuan Chen	Ethan Cohen
Nicole Freseman	Ellie Gamble	Rebecca Glasco
Ryan Gregoire	Holly LaCoste	Nolan Lawroski
Eric Nelson	James Yang	

PROPAGANDA	Readers: Ryan Gregoire and Aryanna Gamble	
Turquoise Cannon	Ethan Cohen (Day 1 only)	Yuxuan Chen (Day 1 only)
Nicole Freseman	Rebecca Glasco	Ryan Gregoire
Deepak Kapoor	Holly LaCoste	Nolan Lawroski
Eric Nelson (Day 1 only)	Sarah Palumbo	Urvashi Patel
Isaac Rodriguez (Day 2 only)	Kira Rodriguez (Day 2)	James Yang (Day 1 only)

JUNIOR/SENIOR DIVISIONS

Division Coordinator: Kelly Zeltmann Assistant: Alicia Mullins

THEME	Reader: Mosum Trivedi	
Stephanie Carone	Chris Cartagena	Kathleen Huntzicker
Brent Lippert	Jessica Maharrey	Keith Richards

CURRENT EVENTS	Reader: Marie Kohr	
Stephanie Carone	Chris Cartagena	Kathleen Huntzicker
Brent Lippert	Keith Richards	Mosum Trivedi

PRESIDENTS	Reader: Chris Cartagena	
Jordan Holmer	Marie Kohr	Brent Lippert
Keith Richards	Isaac Rodriguez	Kira Rodriguez
Nick Wang		

PROPAGANDA	Reader: Rod Beard and Brother Neal Golden	
Stephanie Carone	Jordan Holmer	Nameera Islam
Brent Lippert	Jessica Maharrey	Mosum Trivedi
Nick Wang		

Academic Games Scorekeeper Volunteers

Please report to the designated room to the Division Head Scorekeeper.
Thank you for your contributions.

Elementary: Azalea B	Coordinators: Karen Simister and Jenny Hastings	
Sandi Carothers	Jay Gowda	

Middle: Azalea B	Coordinators: Sharon Witte and Kim Temes	
Robin Chacko	Manish Mittal	

Jr/Sr: Azalea A	Coordinators: Ken Dowling and Karl Cushnie	
Mary Carlisle	Len Herrington	Jayalakshmi Sridhar

Awards Committee

	Coordinator: Paula Hidalgo Medals Coordinators: Sallie Johnson and Denise Brazier	
Summer Anderson	Ravinder Ellundula	Maggie Grindstaff
May Hale	Shahid Kagal	Gopal Maddali
Connie Powell	Debbie Rivas	Honey "B" Toranto

(Others may volunteer also – see Paula Hidalgo)

Social Media

This year, we'll continue to use the Remind app to keep everyone informed of tournament updates, including schedule changes. The sign-ups will be easy and rather than having to check back frequently, we will all be connected to any information distributed.

Mandira Chowdury	Betty Smith	

Meal Monitors

During meal times, we'll have several open buffet lines so that everyone can proceed through quickly and have enough time to finish eating. Participants must wear their name tags to help expedite that process. These monitors will assist in making sure that the lines are moving and that there are no issues.

Srikant Adimulam	Shilpa Chattopadhyay	Changsi Chen
Jinny Kim	Kevin Kobelsky	Dapeng Luo
Scott McGee	Qing Tian	Gavin Song

EQUATIONS OFFICIALS

Elementary Division Coordinator: Eric Nelson (AA)

Appeals Panel:	Bro. Laurence Konersmann (NO)	Eric Nelson (AA)	Lisa Wishart (IU4)
Day 1 (Rounds 1 & 2)	Day 2 (Rounds 3 & 4)		
Krishna Badaraju (NV)	Sandi Carothers (DT)		
Sandi Carothers (DT)	Pam Champagne (MI)		
Pam Champagne (MI)	Rebecca Glasco (SB)		
Rebecca Glasco (SB)	Vivian Lin (AA)		
Melinda Hall (SB)	Melinda Hall (SB)		
Jessica Maharrey (PB)	Jessica Maharrey (PB)		
Libby Michalik (PA)	Libby Michalik (PA)		
Lee Redding (AA)	Lee Redding (AA)		

Middle Division Coordinator: Chris Holstein (DT)

Appeals Panel:	Ryan Gregoire (LA)	Chris Holstein (DT)	Keith Richards (AGLOA)
Day 1 (Rounds 1 & 2)	Day 2 (Rounds 3 & 4)		
Yuxuan Chen (AA)	Yuxuan Chen (AA)		
D'Angelo Farmer (HF)	Ethan Cohen (AA)		
Simona Marincean (NV)	Simona Marincean (NV)		
Kira Rodriguez (AGLOA)	Isaac Rodriguez (AGLOA)		
Leah Wehmeyer (NO)	Leah Wehmeyer (NO)		
Andy Walsh (PB)	Andy Walsh (PB)		
Diensn Xing (JF)	James Yang (AA)		

Junior/Senior Division Coordinator: Craig Zeller (LA)

Appeals Panel:	Antonio Johnson (EC)	Nick Wang (AA)	Craig Zeller (LA)
Day 1 (Rounds 1 & 2)	Day 2 (Rounds 3 & 4)		
Jordan Holmer (NO)	Jordan Holmer (NO)		
Kathleen Huntzicker (AGLOA)	Kathleen Huntzicker (AGLOA)		
Nameera Islam (JF)	Nameera Islam (JF)		
Brent Lippert (AGLOA)	Brent Lippert (AGLOA)		
Julio Morales (DT)	Julio Morales (DT)		
Laura Washington (DT)	Laura Washington (DT)		
Kevin Yokum (NO)	Kevin Yokum (NO)		

Appeals Panels members are required to be available for all PLAYOFFS in addition to the regular rounds. Judges whose names are bold are the Appeals Panel alternates.

Judges assigned to only one session are backups for the other session.

ON-SETS OFFICIALS

Elementary Division Coordinator: Melinda Hall (SB)

Appeals Panel: Pam Champagne (MI) Melinda Hall (SB) Jeremiah Friday (SV)

Day 1 (Rounds 1 & 2)	Day 2 (Rounds 3 & 4)
D'Angelo Farmer (HF)	D'Angelo Farmer (HF)
Naomi Fonseca (SL)	Rebecca Glasco (NO)
Rebecca Glasco (NO)	Bro. Laurence Konersmann (NO)
Bro. Laurence Konersmann (NO)	Ryan Lawroski (SL)
Vivian Lin (AA)	Vivian Lin (AA)
Jeff McNeish (IU4)	Jeff McNeish (IU4)

Middle Division Coordinator: Ryan Gregoire (SB)

Appeals Panel: Ryan Gregoire (SB) Chris Holstein (DT) Eric Nelson (AA)

Day 1 (Rounds 1 & 2)	Day 2 (Rounds 3 & 4)
Krishna Badaraju (NV)	Sandi Carothers (DT)
Yuxuan Chen (AA)	Ethan Cohen (AA)
Ellie Gamble (JF)	Ellie Gamble (JF)
Paula Hidalgo (NO)	Nolan Lawroski (SL)
Lee Redding (AA)	Simona Marincean (NV)
Keith Richards (AGLOA)	Lee Redding (AA)
Leah Wehmeyer (NO)	Keith Richards (AGLOA)
James Yang (AA)	Leah Wehmeyer (NO)

Junior/Senior Divisions Coordinator: Antonio Johnson (EC)

Appeals Panel: Antonio Johnson (EC) Laura Washington (DT) Craig Zeller (LA)

Day 1 (Rounds 1 & 2)	Day 2 (Rounds 3 & 4)
Jordan Holmer (NO)	Jordan Holmer (NO)
Kathleen Huntzicker (AGLOA)	Brent Lippert (AGLOA)
Nameera Islam (JF)	Julio Morales (DT)
Brent Lippert (AGLOA)	Nick Wang (AA)
Nick Wang (AA)	Diensn Xing (JF)
Kevin Yokum (NO)	Kevin Yokum (NO)

All members of Appeals Panels are required to be available for all PLAYOFFS in addition to the regular rounds.

Judges whose names are bold are the Appeals Panel alternates.

Judges assigned to only one session are backups for the other Session.

LINGUISHTIK OFFICIALS

Elementary Division Coordinator: Vivian Lin, Ann Arbor

Appeals Panel:	Heather Fry (IU4)	Vivian Lin (AA)	Sarah Palumbo (PB)
-----------------------	-------------------	-----------------	--------------------

Judges for both days:

Yuxuan Chen (AA)	Lee Redding (AA)	Kira Rodriguez (AGLOA)
Amy White (IU4)	Lisa Wishart (IU4), Shadow	

Middle Division Coordinator: Ellen Bredeweg, Palm Beach

Appeals Panel:	Ellen Bredeweg (PB)	Eric Nelson (AA)	Keith Richards (AGLOA)
-----------------------	---------------------	------------------	------------------------

Judges for both days:

Chris Holstein (DT)	Nameera Islam (JF)	Simona Marincean (NV)
Isaac Rodriguez (AGLOA)		

Junior/Senior Division Coordinator: Betty Smith, Hancock County

Appeals Panel:	Betty Smith (HC)	Andrew Walsh (PB)	Nick Wang (AA)
-----------------------	------------------	-------------------	----------------

Judges for both days:

Kathleen Huntzicker (AGLOA)	Antonio Johnson (EC)	Jessica Maharrey (PB)
Julio Morales (DT), Assist	Laura Washington (DT)	Diensn Xing (JF)

All members of Appeals Panels are required to be available for all PLAYOFFS in addition to the regular rounds.

Judges assigned to only one session are backups for the other Session.